

EDWARD GOSSELIN

GRID NORTH

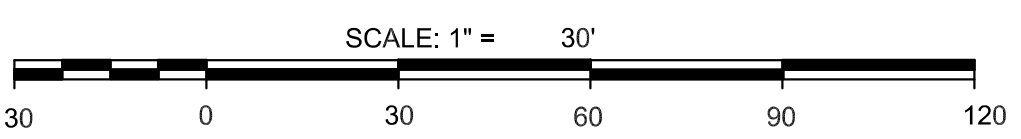
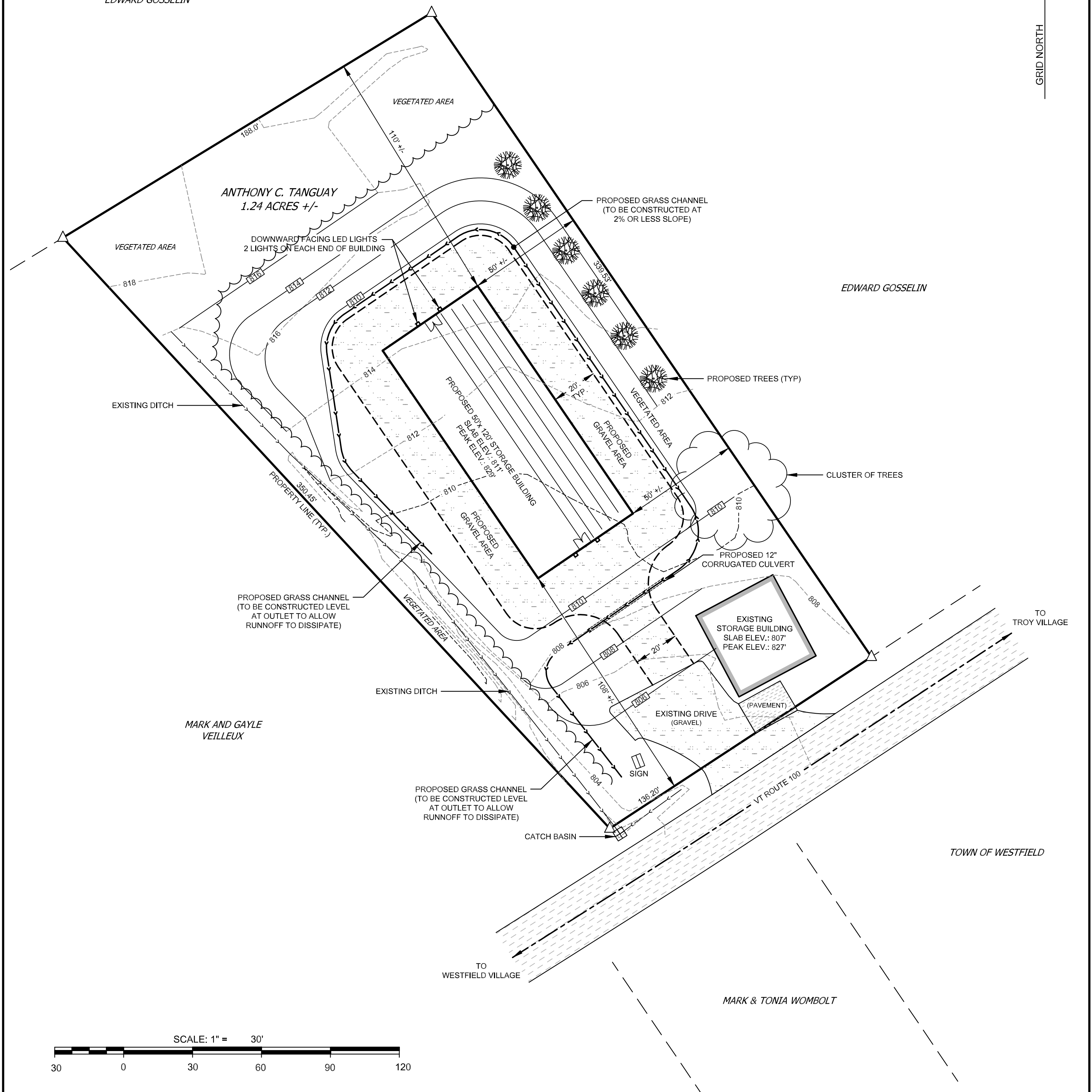

- CONSTRUCTION NOTES -

1. PRIOR TO ANY SITE WORK THE LANDOWNER OR CONTRACTOR IS REQUIRED TO CONTACT DIG SAFE.
2. EROSION CONTROL MEASURES SHALL BE ESTABLISHED THROUGHOUT THE PROJECT. SILT FENCING SHALL BE INSTALLED PRIOR TO CONSTRUCTION AND MAINTAINED THROUGHOUT ALL PHASES OF CONSTRUCTION UNTIL VEGETATION IS ESTABLISHED. EROSION BLANKETING OR MULCH HAY SHALL BE UTILIZED PRIOR TO ANY SIGNIFICANT RAIN FALL AND UPON COMPLETION OF CONSTRUCTION.
3. PROPOSED GRAVEL AREAS SHALL HAVE A MINIMUM 12" BASE OF DENSE GRADE AND 2" TOP COATING OF 1-1/2" CRUSH GRAVEL.
4. CONCRETE SHALL BE A MINIMUM OF 5" THICK WITH FOOTING AROUND THE PERIMETER.

- SITE NOTES -

1. TOPOGRAPHY IS BASED ON TRIMBLE GNSS GPS MEASUREMENTS. CONTOURS WITHIN THE IMMEDIATE AREA OF THE WASTEWATER DISPOSAL SYSTEM WERE GENERATED FROM FIELD MEASUREMENTS. CONTOUR INTERVALS ARE 2'
2. ALL SITE IMPROVEMENTS SHALL COMPLY WITH LOT TERMS AND CONDITIONS WITHIN SUBDIVISION PERMIT NO. EC-7-1458 UNLESS AMENDED.
3. PERIMETER BOUNDARIES WERE TAKEN FROM A SURVEY MAP PREPARED BY DAVID T. TAPLIN FOR CARLTON J. BOWEN & SHIRLEY COLE, DATED, MAY 4, 1990, MAP NO. 9016.
4. THIS PLAN IS FOR USE SOLELY IN THE PERMIT PROCESS AND IS NOT INTENDED FOR LEGAL DESCRIPTION.

PREPARED FOR: ANTHONY C. TANGUAY LOCATED AT: 790 VT ROUTE 100, WESTFIELD, VT		
SITE PLAN		
SCALE: 1" = 30' DATE: 8/15/2024	SITE WORK: N.M. DRAWN: N.M., M.H.	FILE NO. 69-2021

P.O. BOX 488
NEWPORT, VT 05855
(802) 334-7151